

## Signing off on Proposed Surgical and PAT Powerplans

1. Sign into Cerner
2. Click on “Message Center”

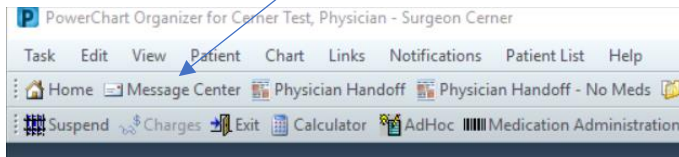

3. Under menu options Orders/Plans for Review, you will find any proposed powerplans that have been sent to you for review from your office staff

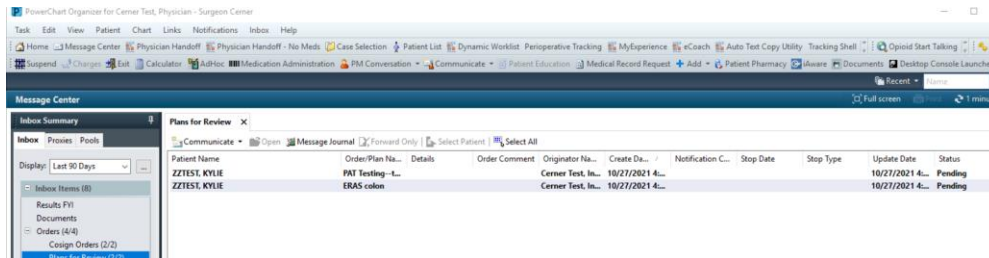

4. Double-click to open the message
  - For Surgical (Perioperative Phased Powerplans), scroll and Review what orders your office as proposed**
    - A. If you accept all the orders as they are proposed, click on “Accept All and Next”
    - B. If the incorrect order set was submitted or there is a preponderance of errors in the set that is beyond what you are willing to correct yourself (i.e., the office ordered the plan for a left knee instead of a right knee), click “Reject All and Next”
    - C. If you accept the plan but want to add an additional order or make a modification, click “Accept with Modify”

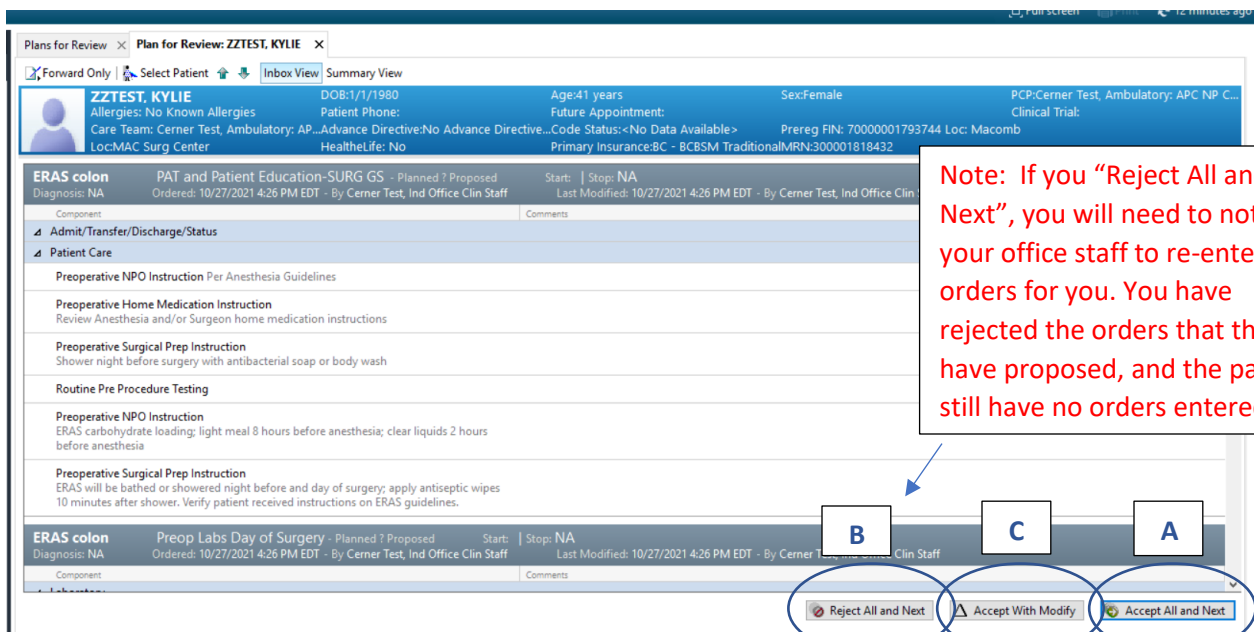

## For “PAT Testing” Powerplans

Note: There are two PAT Testing Powerplans. “PAT Testing - Before Day of Surgery” and “PAT Testing – Before Day of Surgery T and S + Blood”. These are designed to streamline the process for surgeons/offices to order specific pre-procedure testing **SEPARATE** from the Anesthesia Testing Guidelines to be performed **PRIOR** to the date of surgery. This **DOES NOT REPLACE** the PAT phase of the surgical powerplans as that covers patient instruction and orders the “Routine Pre-Procedure Testing” which directs prescreening required by Anesthesia. If you/your office choose to use this plan and the PAT Testing plan was proposed by your office staff, the following steps **MUST** be performed to sign those orders

- A. **NEVER** click “Accept All and Next” on these powerplans (if you do this step the hospital will not be able to activate these orders when the patient presents)
- B. If you do not agree with the orders entered in this plan for this patient, you can click “Reject All and Next”
- C. If you accept and want to proceed with orders, click “Accept with Modify”

Note: If you “Reject All and Next”, you will need to notify your office staff to re-enter orders for you. You have rejected the orders that they have proposed, and the patient still have no orders entered

- D. On any Outpatient visit (and pre-procedure diagnostic testing visits are Outpatient Visits), a Diagnosis is **REQUIRED**. If a Diagnosis is not entered on the order(s), the system will not allow the techs to activate the order(s) and perform the desired testing. To add Diagnosis:
  - i. Single Click on the First Order and the Details Tab will appear, click on the “Diagnosis Tab”

- ii. Next to “+ Add” start typing in the diagnosis for the reason that this patient is having the testing. Select the appropriate Diagnosis

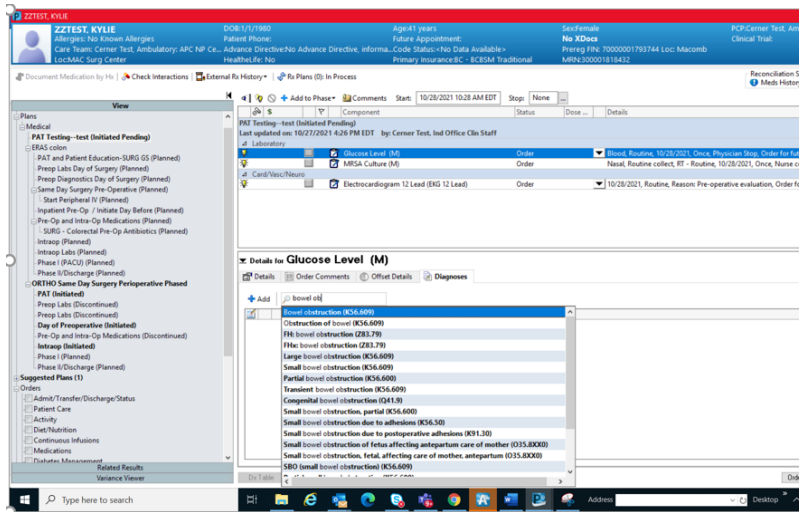

Note: After selecting your diagnosis it should automatically check—make sure that the diagnosis is checked

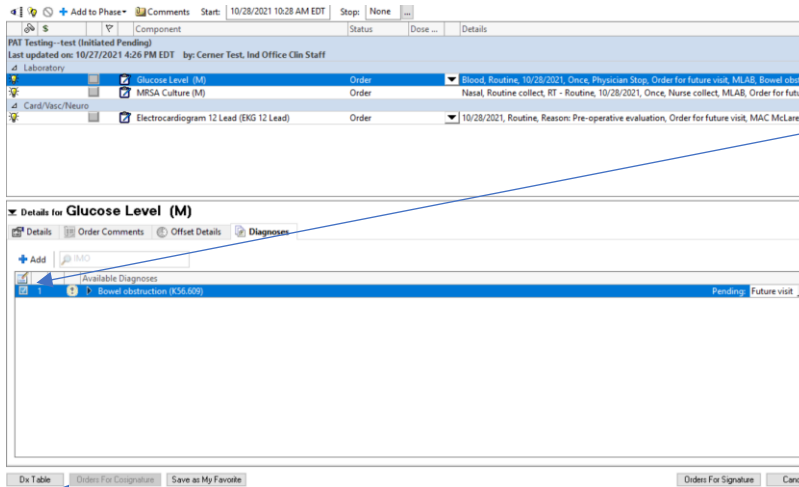

- iii. Once you have selected a diagnosis on the first order, if you wish to copy it to the rest of the orders click on “Dx Table”
- iv. Click on the Diagnosis Name to associate the Diagnosis to all orders. If you want separate Diagnosis for the various testing repeat steps “i” and “ii” until you have associated Diagnosis for all the orders in this plan

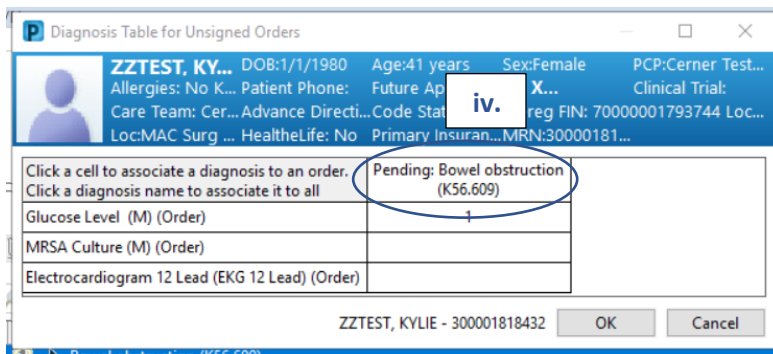

**Diagnosis Table for Unsigned Orders**

**ZZTEST, KY...** DOB:1/1/1980 Age:41 years Sex:Female PCP:Cerner Test...  
 Allergies: No K... Patient Phone: Future Appoint... No X... Clinical Trial:  
 Care Team: Cer... Advance Directi... Code Status:<... Prereg FIN: 7000001793744 Loc...  
 Loc:MAC Surg ... HealthLife: No Primary Insuran...MRN:30000181...

Click a cell to associate a diagnosis to an order. Click a diagnosis name to associate it to all	Pending: Bowel obstruction (K56.609)	
Glucose Level (M) (Order)	1	
MRSA Culture (M) (Order)	1	
Electrocardiogram 12 Lead (EKG 12 Lead) (Order)	1	

ZZTEST, KYLIE - 300001818432

- v. Click "OK"
- E. Click "Orders for Signature"

Start: 10/28/2021 10:28 AM EDT Stop: None

**PAT Testing--test (Initiated Pending)**  
 Last updated on: 10/27/2021 4:26 PM EDT by: Cerner Test, Ind Office Clin Staff

Order	Component	Status	Dose ...	Details
Glucose Level (M)	Order	Blood, Routine, 10/28/2021, Once, Physician Stop, Order for future visit, MLAB, Bowel obstruction		
MRSA Culture (M)	Order	Nasal, Routine collect, RT - Routine, 10/28/2021, Once, Nurse collect, MLAB, Bowel obstruction		
Electrocardiogram 12 Lead (EKG 12 Lead)	Order	10/28/2021, Routine, Reason: Pre-operative evaluation, Order for future visit, MAC McLaren M...		

---

**Details for Glucose Level (M)**

\*Order Date/Time: 10/28/2021 10:28 EDT  
 Duration:   
 Stop Date/Time: 10/28/2021 10:28 EDT  
 Nurse collect:  Yes  No  
 Order Routing To: MLAB  
 ABN Status:

\*Collection Priority: Routine  
 \*Frequency: Once  
 Duration unit:   
 Stop Type: Physician Stop  
 Order for future visit:  Yes  No  
 Mlab Collection Route:   
 ABN Reason:

- F. Click "Sign"

**PAT Testing--test** Initiated ... placing 3 order(s)

Order	Component	Status	Start	Details
Glucose Level (M)	Order	10/28/2021 10:28	Blood, Routine, 10/28/2021, Once, Physician Stop, Order for future visit, MLAB, Bowel obstruction	
MRSA Culture (M)	Order	10/28/2021 10:28	Nasal, Routine collect, RT - Routine, 10/28/2021, Once, Nurse collect, MLAB, Bowel obstruction, Order for future visit	
Electrocardiogram 12 Lead	Order	10/28/2021 10:28	10/28/2021, Routine, Reason: Pre-operative evaluation, Order for future visit, MAC McLaren Maccomb Hospital, Bowel obst...	

---